

## CHARLES COUNTY ELEMENTARY SCHOOL NO. 22

CHARLES COUNTY PUBLIC SCHOOLS  
WHITE PLAINS, MARYLAND

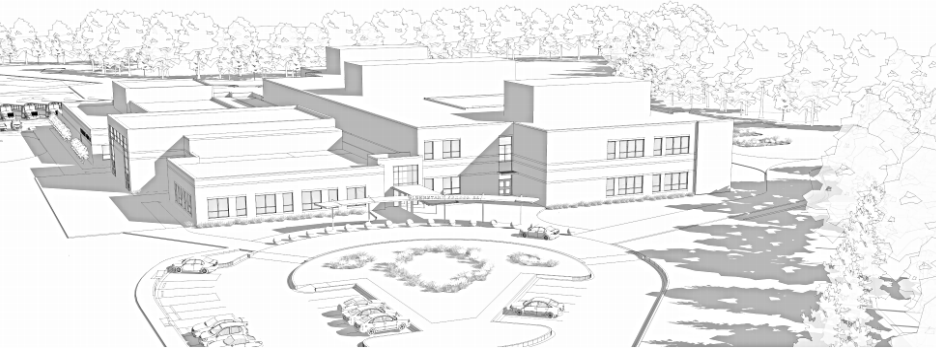

### BID DUE DATE

**December 13, 2016\* @ 4:30PM**

[bids@HESSconstruction.com](mailto:bids@HESSconstruction.com)

*\*Dates subject to change by addenda.*

### ADDITIONAL INFORMATION:

**PreBid Meeting: 11/29/16 at 1:30pm**  
5980 Radio Station Road, La Plata, MD  
Jesse Starkey Admin Building Cafeteria

**RFI cut-off date: 12/5/16 by 5pm**  
*Submit all question in writing to*  
[bids@HESSconstruction.com](mailto:bids@HESSconstruction.com)  
Reference "CCES#22" in subject line

**Project Start (NTP): 2/15/2017**  
**Duration: 16 months**

### HESS ESTIMATING CONTACTS

**Scope Questions?**  
**Contact our Divisional Estimators**  
Call: 301-670-9000 OR Email:  
[bids@HESSconstruction.com](mailto:bids@HESSconstruction.com)

Div. 3,4,5,14:  
*Thany Smyrlis*

Div. 6,7,8, Drywall, Casework:  
*Elli Macahilig*

Div. 2, 9(other than dw), 10,11,12:  
*George Kreutz*

Div. 15,16:  
*Joe Iadarola*

*Bid Documents will be made available electronically via GradeBeam to interested suppliers, vendors, and subcontractors for the purpose of bidding. Contact HESS via email [bids@HESSconstruction.com](mailto:bids@HESSconstruction.com)*

**HESS is bidding on Charles County Elementary School No. 22. We are currently seeking bids from qualified local and minority business subcontractors and suppliers for the construction trades related to this project.**

**PROJECT DESCRIPTION:** The project consists of the construction of the new 103,737sf Charles County ES22. This will be a steel frame structure with a primarily brick masonry veneer on both CMU and metal stud back-up and aluminum storefront and curtainwall. HVAC is a hybrid ground source geothermal heat pump system. The project is designed to be LEED Silver certified from the US Green Building Council. This project is subject to Prevailing Wage Rates.

**Certified Minority Business Enterprises are encouraged to respond to this solicitation notice.** The contractor or supplier who provides materials, supplies, equipment and/or services for this construction project shall attempt to achieve the MBE goals as follows: **Total Project MBE goal of 20% with: African-American sub goal of 9%.**

**REPLY TODAY F: 301-670-9009 E: [bids@HESSconstruction.com](mailto:bids@HESSconstruction.com)**

**YES, Will BID**  
*Please send link to bid documents*

**NO, Not Bidding**

NAME OF COMPANY: \_\_\_\_\_

ADDRESS: \_\_\_\_\_

PHONE: \_\_\_\_\_ FAX: \_\_\_\_\_

ESTIMATING CONTACT NAME: \_\_\_\_\_

CONTACT EMAIL: \_\_\_\_\_

TRADE(S) SELF PERFORMED : \_\_\_\_\_

MDOT MBE CERT NO: \_\_\_\_\_